Marzo 2018. Núm. 22
ISSN: 1988-3927



# La luz en Falla

**Joaquín Puga**

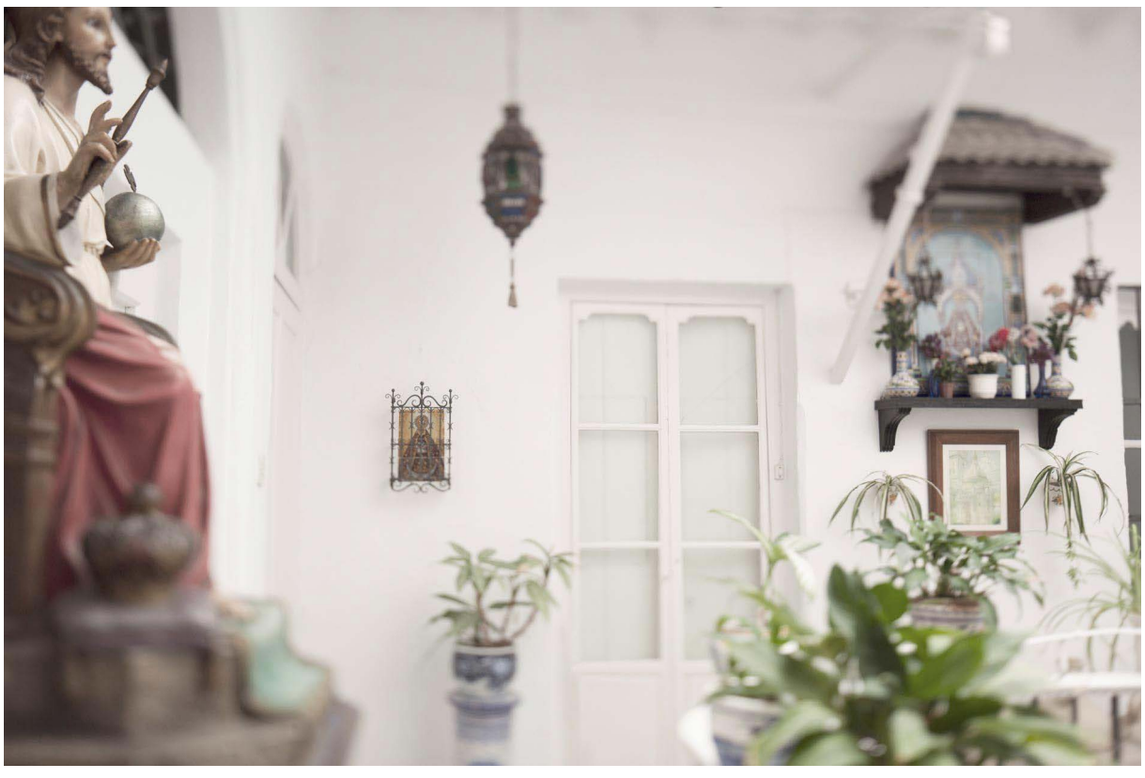

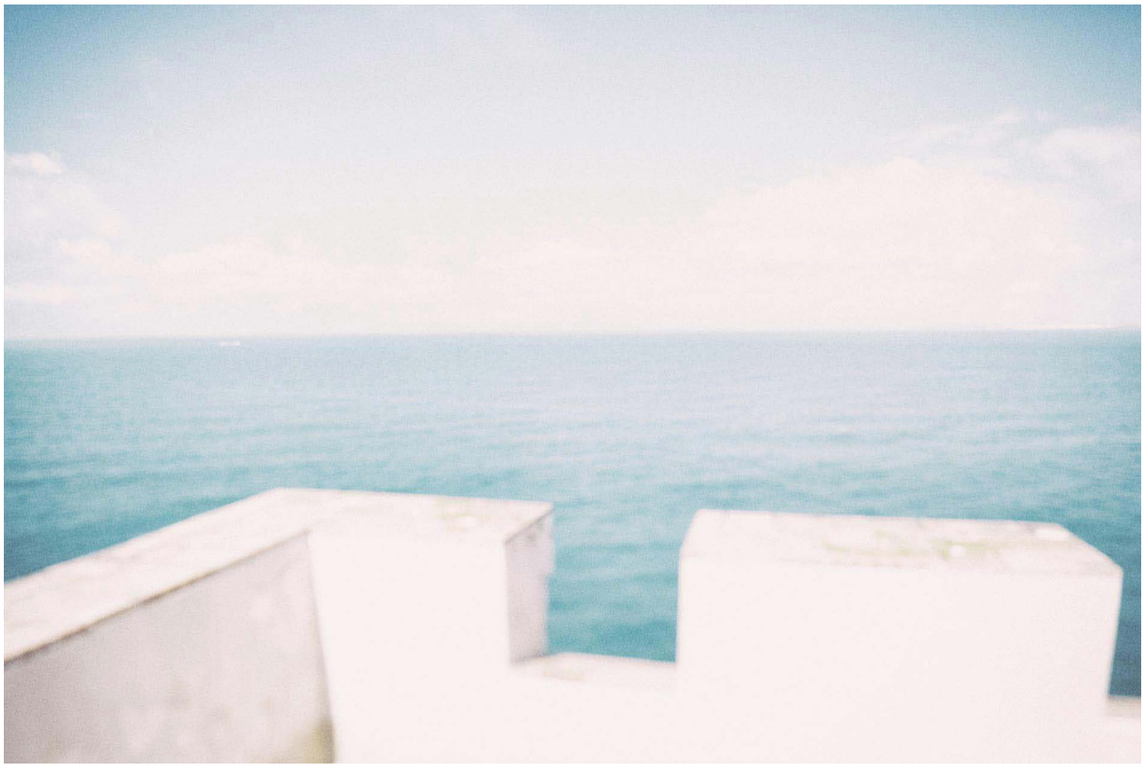

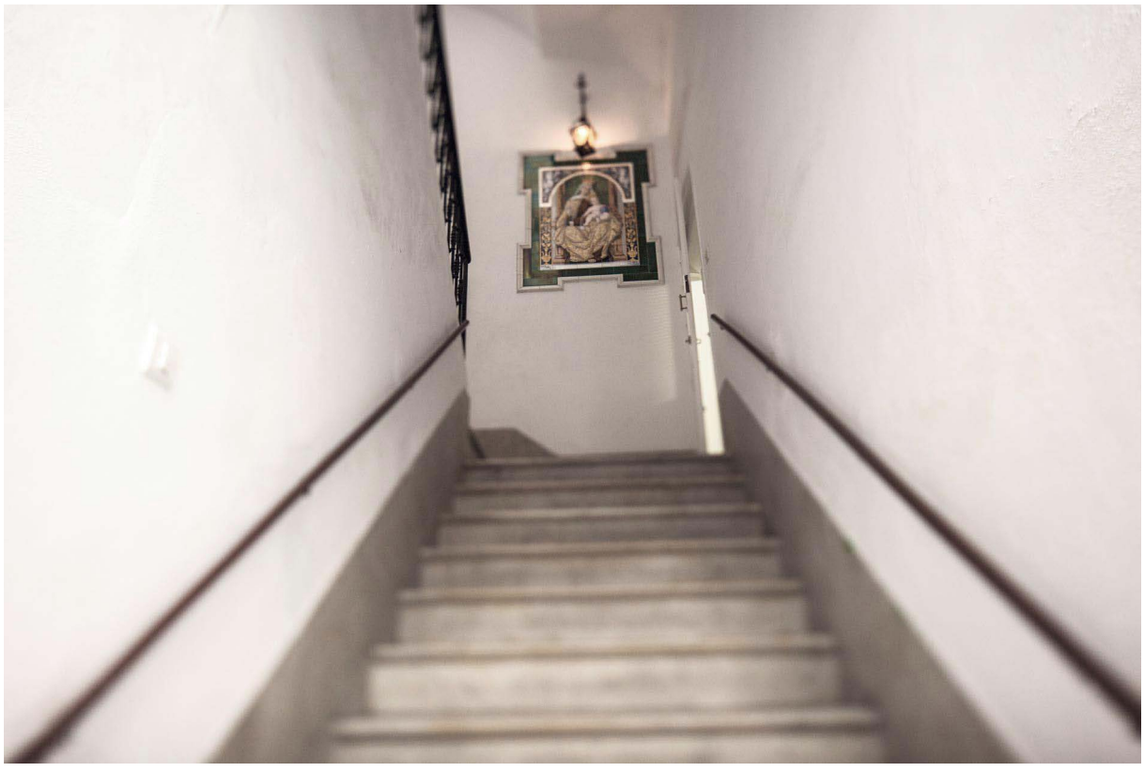
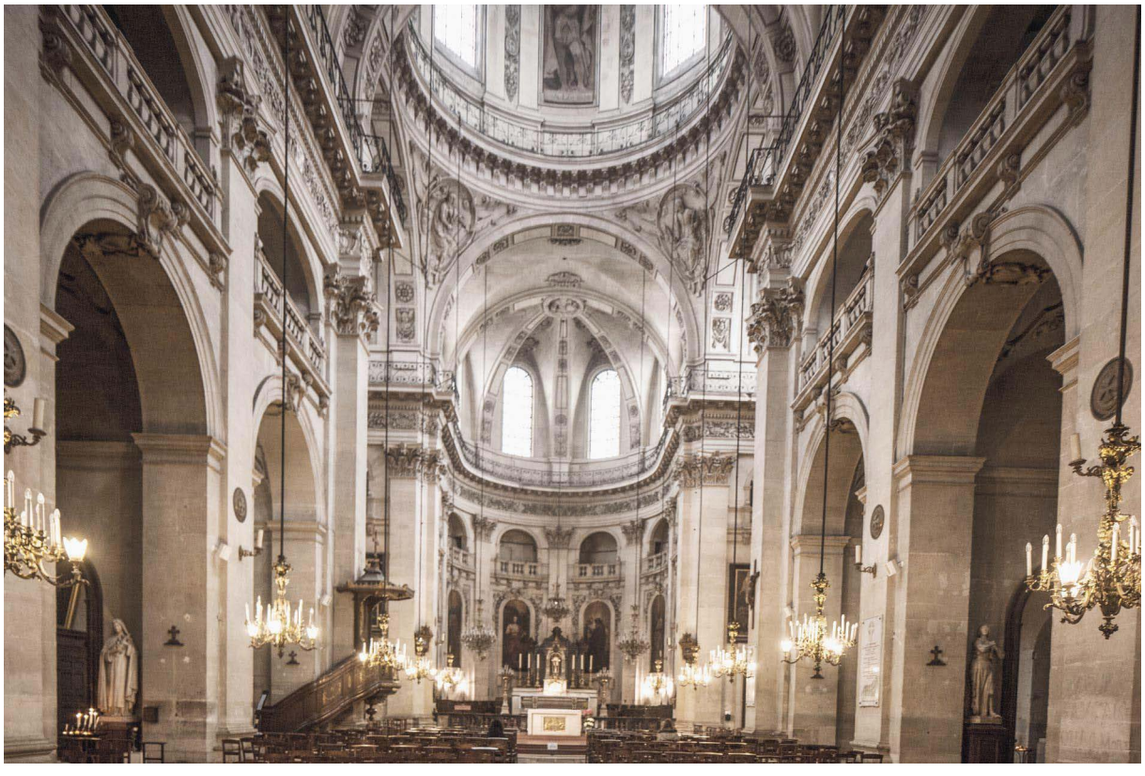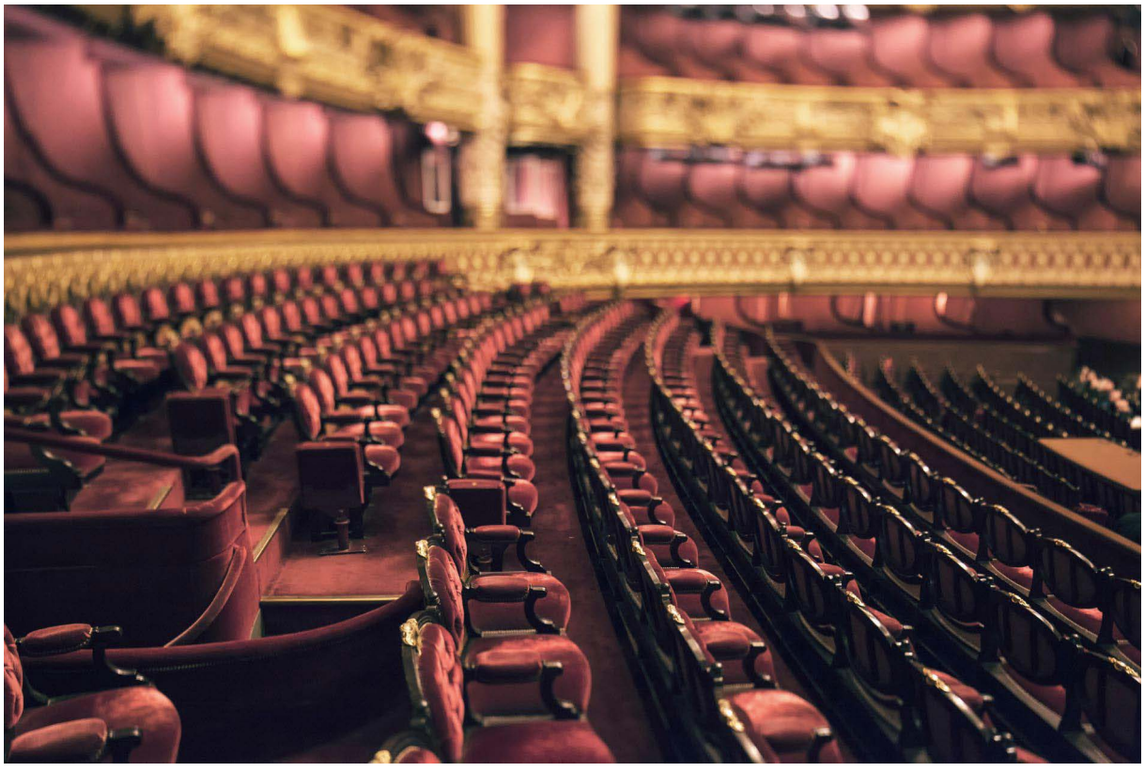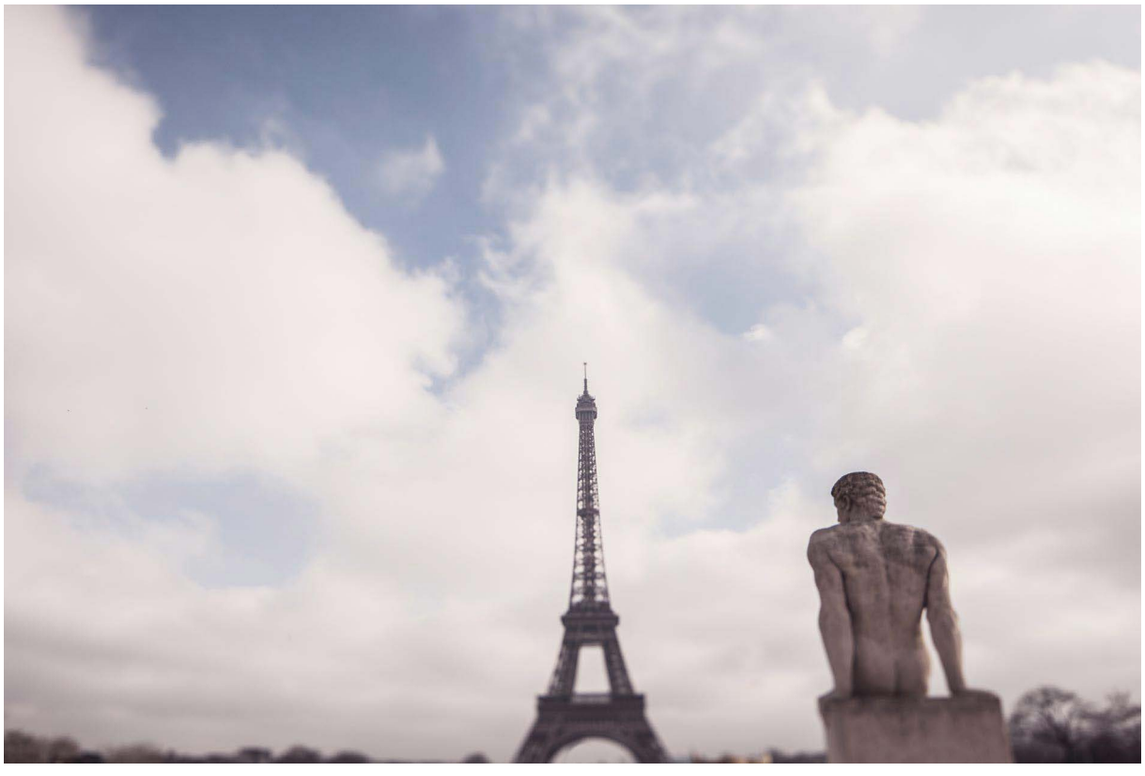
EL GENIO Maligno
REVISTA DE HUMANIDADES Y CIENCIAS SOCIALES